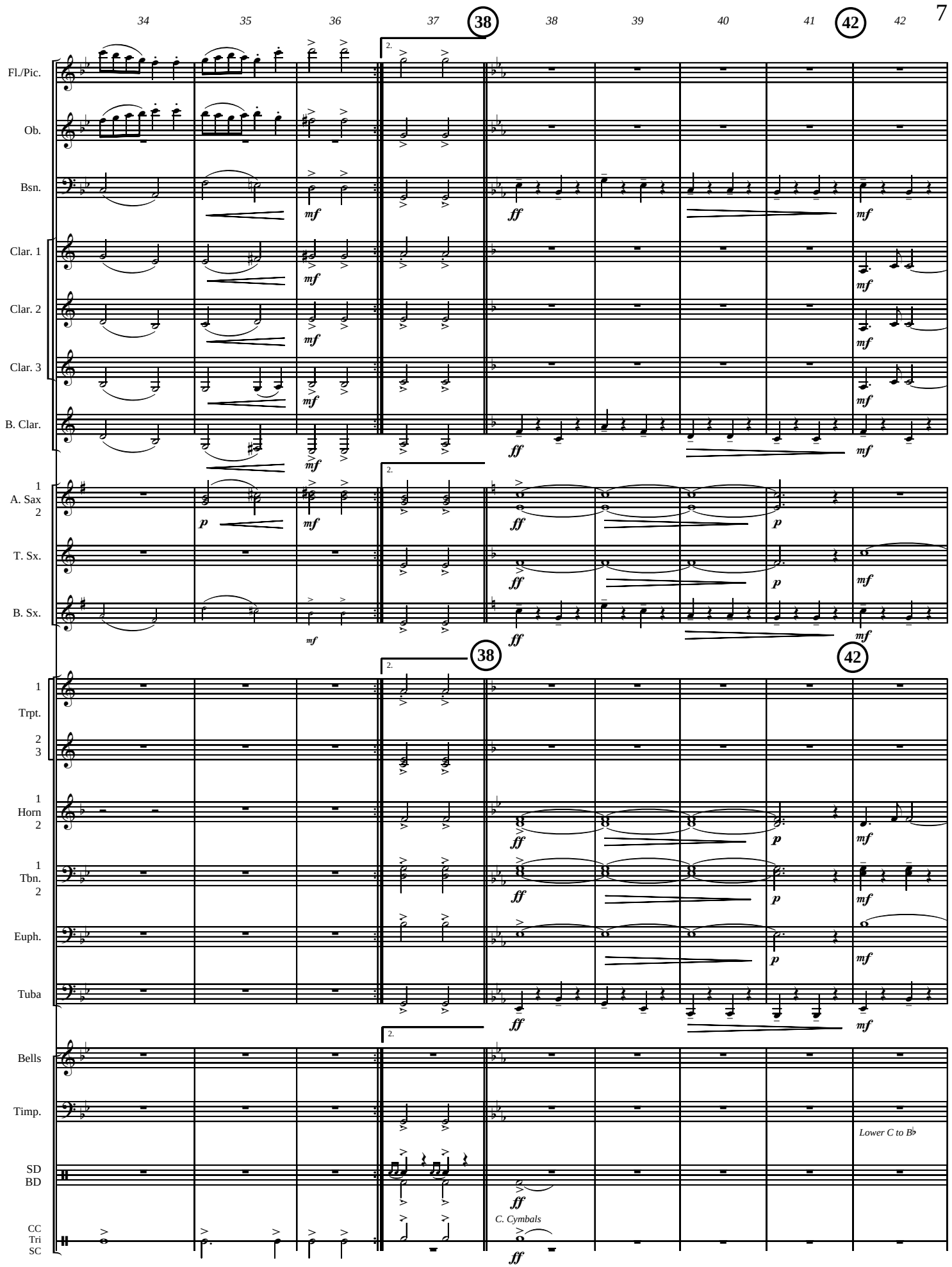
34
35
36
37
38
38
39
40
41
42
42
Fl./Pic.
Ob.
Bsn.
Clar. 1
Clar. 2
Clar. 3
B. Clar.
1
A. Sax
2
T. Sx.
B. Sx.
1
Trpt.
2
3
1
Horn
2
1
Tbn.
2
Euph.
Tuba
Bells
Timp.
SD
BD
CC
Tri
SC
Lower C to B♭
C. Cymbals